



## ~CONFERENCE EDITION~

ASLTA's 7th Biennial  
Professional Development Conference  
July 2-7, 2013  
Charlotte, NC

### **ASL Education: Today, Tomorrow, & Beyond**

Register before May 15th & Save \$50!

<http://www.aslta.org/zencart>

Registration includes:

Workshops for L1 & L2 on a wide variety of topics & issues -- and  
Non-stop networking *for 6 whole days!*

#### ***Look inside for ...***

Conference Schedule

Nomination information for President & Secretary

Awards information including the following:

Marie Jean Philip Award for K-12 ASL Teachers (L1 or L2) **NEW!**

Stephen M Ryan Teacher of the Year Award for certified members

T. J. O'Rourke Award for general members

George W. Veditz Award for individuals

Forms for Registration, Program Book, Exhibits, etc.



**Deadlines For Articles & Advertisements**

March 1st  
 June 1st  
 September 1st  
 December 1st

**Advertising Donations**

Full page = \$150  
 ½ page = \$100  
 ¼ page (this size) \$75

ASL / Deaf Businesses show your support.  
 ASL Clubs advertise your wares!

Looking for a way to generate new customers? Want to keep your products in front of your current clientele? Want to launch something new? Let ASLTA help you increase your sales.

Our quarterly newsletter is read by teachers of ASL from all around the nation in winter, spring, summer, and fall. Our readership consists of 300+ teachers who purchase your products and then pass your contact information on to their students who, in turn, also purchase your products. And, as we all know, word of mouth – or, in our case, sign of hand – advertising is the most effective!

Each issue of the ASLTA News consists of 12-20 pages that measure 8 ½” x 11” per page. The ASLTA News is mailed, first class, not bulk! This puts your company’s name and information right in front of your customers!

Send your camera-ready copy (tiff, jpg, pdf) to Alyse Rasmussen (Newsletter Editor) via email: NewsletterEditor@aslta.org.

Send payments to Cathi Bouton, ASLTA Treasurer, P.O. Box 38, Clinton, WA 98236.

**Advertising Donation**

Size	Quarterly (1 issue)	Annual (4 issues)
Full Page	\$150	\$570 (5% discount)
Half Page	\$100	\$480 (5% discount)
1/4 Page	\$75	\$285 (5% discount)

\* Thirty days prior to publication.

\*\* Ads will be updated if received prior to normal advertising deadlines. If not, the last quarter’s ad will be re-run.

TABLE OF CONTENTS

Deadlines For Articles & Advertisements 02  
 Nominations for ASLTA President & Secretary 03  
 Sign Language Practice Activity 04  
 Board Reports  
     President's Report 07  
     Vice President's Report 07  
     Professional Development Report 07  
     Treasurer's Report 09  
     Chapter Liaison Report 09  
     Evaluation Program Report 13  
 Contacting ASLTA by Mail 13  
 ASL Honor Society 13  
 Teacher Tip #1 13  
 ASLTA Awards & Past Award Recipients 15  
     Alan R. Barwiolek Distinguished Award 15  
     Stephen M. Ryan Teacher of the Year Award 15  
     T.J. O'Rourke Memorial Award 15  
     George W. Veditz Award 15  
     Chapter Excellence Recognition Award 16  
     Sponsor Excellence Recognition Award 16  
     Isabelle "Izzy" Calvacca Award 16  
     Marie Jean Philips Memorial Award 16  
 Nominations for Award Form 17  
 Letter of Resignation 21  
 We Haven't Forgotten ... 22  
 Pre-Conference Workshop 23  
 Memorial Funds 29  
 Membership Application 30  
 ASLTA Annual Chapter Affiliation Form 31

Nominations for ASLTA President & Secretary

Nominations are now being sought for the offices of President and Secretary. Each position is for a 4-year term (2013-2017).

The duties of the president:

The President shall be the primary elected officer of the Association. S/he shall preside at all meetings of the Association and Board meetings. S/he shall be responsible for the oversight of all Board duties and for coordination of all Board activities but not limited to preparation of the Board meeting agendas and appointing committee chairs. S/he shall serve as the primary liaison with external organizations.

The duties of the secretary:

The Secretary shall keep accurate and complete minutes of all meetings of the Association and the Board of Directors. The Secretary shall maintain a roster of all members of the Association, and shall keep on file all documents, electronic data storage, communications and other papers related to the business of the Association.

Elections will take place by email or online ballot at least sixty (60) days prior to the start of the biennial general business meeting. All voting members in good standing shall be provided with one (1) ballot. Return of ballots will be accepted at least thirty (30) days prior to the start of the biennial general business meeting. Election results will be announced at the biennial business meeting of the Association, in the Association newsletter, and/or on the Association website. In the event that no prior nominations are offered for a position, nominations from the floor at the general business meeting will be accepted.

Nominating forms will need to be returned by May 1, 2013. Pat Beech ([pgbeecech@aol.com](mailto:pgbeecech@aol.com)) has agreed to serve as the point of contact for nominations.

ASLTA members who currently have

**ASLTA's 7th Biennial  
Professional Development  
Conference**



**July 2 - 7, 2013**  
**Hilton Charlotte University Place**  
**Charlotte, NC**  
**Register online!**  
[www.aslta.org/zencart](http://www.aslta.org/zencart)

Professional-level certification may choose to run for either President or Secretary.

Candidates will be asked to provide biographical data about their experience and qualifications.

Only ASLTA members in good standing may nominate candidates for the offices of President and/or Secretary. An ASLTA member with the Professional level certificate may self-nominate for the offices of President or Secretary.



Sign Language Practice Activity

Are you looking for a cute clip to help students practice their classifiers? Here's one that recently showed up on TeachASL, a free listserv for teachers of ASL ([www.teachasl.org](http://www.teachasl.org) to join).

It's a French video (spoken French, no English, but up until the very end, the only word the students hear is the woman's name, "Emma") whose title translates as "Paper is not deaf."

<http://vimeo.com/61275290>

It's a short video -- only 39 seconds -- but there's a wealth of activities that can be addressed. Everything from classifiers to role shifting. Best of all, it's funny in Deaf and it's funny in hearing!

## "Turn-key" Resources for your Deaf Culture and ASL Classes!



**The number one Deaf Culture curriculum in the country!**

- Students love it!
- Faculty copies are always free!
- 60-day Free Trial available

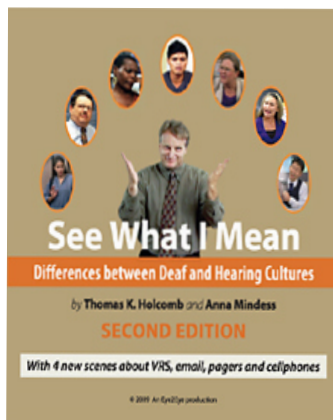

**Fantastic introduction to Deaf Culture!**

**Updated second edition - Over 20 minutes of new scenes. Includes Teacher's Guide!**

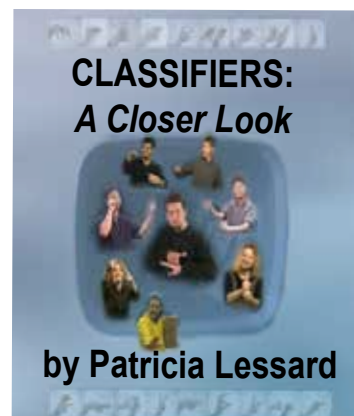

**"A to Z" curriculum for teaching visualization skills. Includes 536-page manual, Classroom DVDs and Lab CDs. Look for updates in 2013!**

[www.treehousevideo.com](http://www.treehousevideo.com)





**American Sign Language Teachers Association (ASLTA)  
2013 – 2017**

**Board Nomination Nominee Form**

(To be completed by all Nominees whether nominated by someone or by self)

Criteria for the President and Secretary (4-year commitment: 2013 - 2017):

1. Good standing of ASLTA member (Provide your proof (copy) of current ASLTA member card)
2. ASLTA Certification: Professional
3. Some experiences in leadership

Please print clearly

Name:

Address:

Email:

Pager:

Check which Nomination Category:    \_\_President    \_\_Secretary

The following questions can be answered as part of a letter of intent or on a separate sheet of paper. (Please type).

1. What is your interest and motivation for serving on the Board of ASLTA?
2. Please describe your experience in organizations, including service on boards or advisory committees and the various committees or special projects you worked on that would be advantageous in this Board position.
3. What other skills experiences and/or particular interests would you bring to the Board? (e.g., fundraising, marketing, policy writing, recruitment)
4. Discuss your leadership experience.

Sign this form, with your email address, and mail (postmarked) by **May 01, 2013**

\_\_\_\_\_  
Signature

Send to:  
Patricia G. Beech, Chair of the Nomination Committee  
5806 Heming Avenue, Springfield VA 22151  
pgbeech@aol.com





**American Sign Language Teachers Association**  
**7<sup>th</sup> Biennial National Professional Development Conference**  
**July 2 – July 7, 2013**  
**Hilton Charlotte University Place**

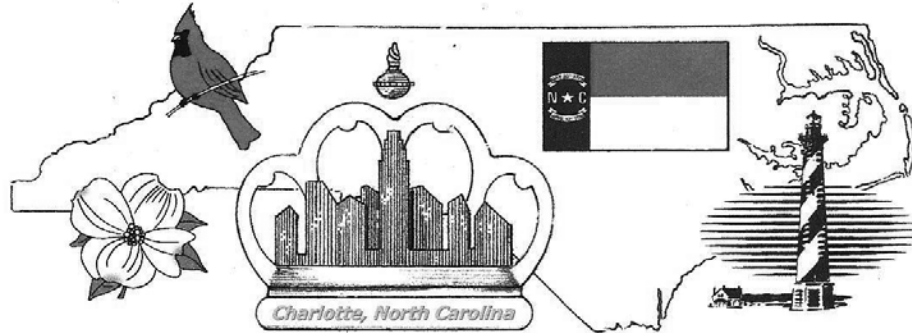

**ASL Education: Today, Tomorrow and Beyond**

ASLTA Members, ASL / Deaf Studies Professors and Instructors, CIT Colleagues,  
 Program Directors, Researchers, Interested Individuals, Sponsors and Friends  
**This conference is yours to learn and enjoy!!**

**Member Rate**

\* December 31, 2012

- Early Bird: July 1, 2012 ~~October 31, 2012~~ for \$350.00
- 2<sup>nd</sup> Deadline Due: Jan. 1, 2013 - Jan. 31, 2013 for \$375.00
- 3<sup>rd</sup> Deadline Due: Feb. 1, 2013 - May 15, 2013 for \$400.00
- Late / at door: May 16, 2013 – July 5, 2013 for \$450.00

**Non-Member Rate**

\* December 31, 2012

- Early Bird: July 1, 2012 ~~October 31, 2012~~ for \$375.00
- 2<sup>nd</sup> Deadline Due: Jan. 1, 2013 - Jan. 31, 2013 for \$400.00
- 3<sup>rd</sup> Deadline Due: Feb. 1, 2013 - May 15, 2013 for \$425.00
- Late / at door: May 16, 2013 – July 5, 2013 for \$450.00

**Student Rate**

\* December 31, 2012

- Early Bird: July 1, 2012 ~~October 31, 2012~~ for \$300.00
  - 2<sup>nd</sup> Deadline Due: Jan. 1, 2013 – Jan. 31, 2013 for \$325.00
  - 3<sup>rd</sup> Deadline Due: Feb. 1, 2013 – May 15, 2013 for \$350.00
  - Late / at door: May 16, 2013 – July 5, 2013, for \$375.00
- Note: (Proof of student valid I.D. is required)

**Registration cost include:**

- E-program / program book
- Kick-off reception
- Keynote / Endnote speakers
- Exhibits
- ASLTA luncheon
- Breakfast
- Banquet Dinner
- Professional Development Training Workshops

**More information and reservation**

**Click this link**



Hilton Charlotte University Place  
**Group code: ASLTA**

**Cancellation refund policy:** Requests for full refund must be in writing via mail postmarked or email by Jan. 31, 2013; for 75% refund by March 1, 2013 and for 50% refund by May 15, 2013.

Name: _____ Date: _____ Street Address: _____ City: _____ State _____ Zip Code _____ Email Address: _____ Member ASLTA ? <input type="checkbox"/> Yes <input type="checkbox"/> No Please remit the payment by check or money order with the form to: <b>2013 ASLTA Conference</b> <b>P.O. Box 38</b> <b>Clinton, WA 98236</b> Amount enclosed: _____	 North Carolina American Sign Language Teachers Association <b>Hosted by the</b> <b>NCASLTA Chapter</b> Questions / Concerns about registration? Contact NCASLTA at <b>ASLTA2013@gmail.com</b>
---	---

### President's Report



Glenna Ashton, Ph.D.  
ASLTA Professional  
Gainesville, Florida  
president@asлта.org

Yes, another newsletter out already! The 2013 conference is coming soon and we are trying to get out as much information and invitations as possible!

The shopping cart is now live for online payments on the ASLTA web site thanks to the hard work of Cathi Bouton, Treasurer.

Several committees are even more active now – certification evaluation revisions, web site improvements, standards writing are a few that that been emailing and videoing, etc. to get things done before the conference.

The Board will have a meeting April 12 – 14 at the Hilton Hotel, Charlotte, NC to prepare for the conference and to wrap up the work of the 2011-2013 term. May 9-11, Brian and I will attend the annual JNCL meeting in Washington, DC. May 24-26, the standards committee will meet at Washington School for the Deaf for revision of standards for 2014 publication. The DRAFT ASL standards has been posted to the web site under the Resources tab. It will be updated as we have newer versions before publication.

The 2013 conference will feature pre-conference workshops sponsored by Sign Media Inc. (SMI) and Dawn Sign Press, keynote speakers, workshops galore, chapter luncheon, business meeting and elections, and many other events at the beautiful Hilton hotel on a lake. We will need nominations for President and Secretary 2013 – 2017 positions and for several of the awards.

As the weather begins to warm up hopefully, may you have warm thoughts of spending your professional time at your local ASLTA chapter and at the national conference.

Glenna Ashton

### Vice President's Report



Brian Kilpatrick, Ed.D.  
ASLTA Professional  
Houston, Texas

Time is near the end of the spring semester. Glenna and Brian will meet on May 8-11, 2013 for JNCL-NCLIS Delegate Assembly & Legislative Day, in Washington, D.C. We will stay at Pat Beech's house.

*Esse quam videri*, "To be, rather than to seem". This is the motto of North Carolina. Don't forget to jot down on the calendar for the 7th Biennial National Professional Development Conference at Charlotte, North Carolina which will be held on July 2- 7th, 2013.

See you all at the conference.

Brian

### Secretary's Report

Vacant

### Professional Development Report



Sharon Lott  
ASLTA Professional  
Morganton, NC

Forms and conference information have been included in this edition of the ASLTA News. You can also pay online. Don't miss out on this outstanding conference!

Sharon



**American Sign Language Teachers Association**  
**7<sup>th</sup> Biennial National Professional Development Conference**  
**July 2 – July 7, 2013**  
**Hilton Charlotte University Place**  
**Charlotte, N.C.**

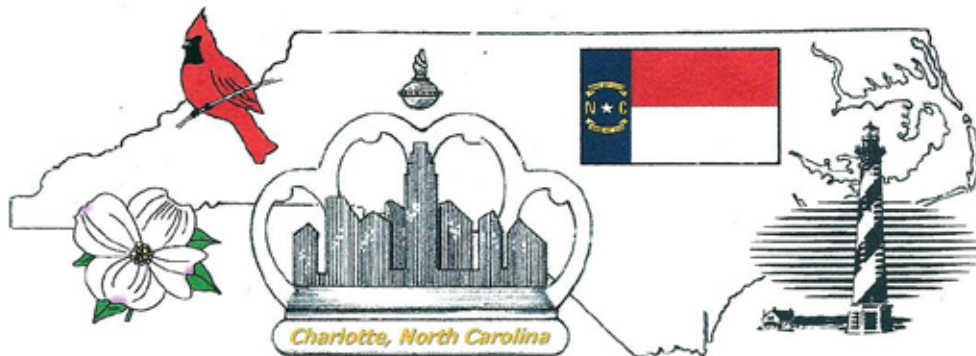

**ASL Education: Today, Tomorrow and Beyond**

**AIRPORT – HOTEL TRANSPORTATION & RATES INFORMATION**

**Reservation / Arrival / Departure Form**

Fill this out and use it as friendly user to show your driver for your transportation needs:

Name: \_\_\_\_\_ No. of person: \_\_\_\_\_

TO: **HILTON CHARLOTTE UNIVERSITY PLACE**

Date of arrival: \_\_\_\_\_ Time: \_\_\_\_\_ Airline: \_\_\_\_\_

TO: **CHARLOTTE\DOUGLAS INTERNATIONAL AIRPORT**

Date of departure: \_\_\_\_\_ Time: \_\_\_\_\_ Airline: \_\_\_\_\_

E mail: \_\_\_\_\_ Voice: (\_\_\_\_) \_\_\_\_\_

**NCASLTA**



**More information and reservations**

**Click this link**

**[Hilton Charlotte University Park](#)**  
**Group Code: ASLTA**

- Hilton Charlotte University Hotel **does not provide a shuttle service** from the airport to the hotel.
- Show your **ASLTA membership card** for a discount rates to one of the specific rental vendor for transportation.
- **“Share a ride”** – you and other members can save on the cost of transportation by taxi, limousine or car rental.



**Car Rentals**



**Cab Taxi**





Treasurer's Report



Cathi Bouton, MA  
ASLTA Professional  
Clinton, WA

PAH! Our online payment system is now up and running. You can pay for conference registration, membership dues, evaluation fees and make donations. When the ASLHS graduation materials come in, you'll be able to order and pay for them online.

As with any new system, there may be a problem or issue we didn't anticipate. If you have any problems using the online system, please send me an email: [treasurer@asлта.org](mailto:treasurer@asлта.org).

Membership dues are due! Our current membership cycle is January - January so if you haven't paid your dues for 2013, please do so.

In favor of a Membership Dues Cycle change? At the conference in 2011 a motion was made to change the annual membership dues cycle to Sept 1 - August 30. At our face-to-face Board meeting held in October, 2012, the Board voted to approve this motion beginning September 2013. Obviously, we're an organization of teachers, and moving to an academic calendar makes sense, especially for our active Honor Society program. Action was delayed until our 501(c)3 application was completed and approved. Now that we have accomplished that major project, we can move forward with this motion, which would require a change to our bylaws.

Before we send a ballot for a vote on changing the bylaws for this, I'm curious what the membership thinks about it. In favor? Opposed? Why? The dues would be prorated, so that members who paid their dues in 2013 would pay a partial amount in September, 2013 to be current until September 2014. Please send your comments or concerns to any of us on the board.

It's almost conference time! I've been in email contact

with many of you, and would love to see you in person - let's meet up in Charlotte!

Cathi

Chapter Liaison Report



Patricia Beech  
ASLTA Professional  
Springfield, VA

To all chapters,

To those who paid 2013 Annual Chapter dues and provided updated officer info, THANKS! For the other chapters, do pay ASAP.

I recently sent email re: the Biennial Report to all currently active chapters, due by May 1st.

During the ASLTA Conference, the Chapter Luncheon will be on Friday at 1:45-1:15PM. Details about the luncheon will be announced soon. Also, we will have two workshops during 1:30-3:30 on Friday. The 1st workshop will focus on 5013c, incorporation, etc. We are still working on title of the 2nd workshop.

Below is some news on various chapters.

- California San Diego will have a workshop on April 6. Flavia Fleischer will present "Incorporating Deaf Community Cultural Wealth (DCCW) in Your Teaching". For more information, see: <http://www.sandiegoasлта.org/flyers/4-6-13.pdf>.
- Florida ASLTA (FASLTA) held their 24th Annual Conference in Deerfield Beach, FL over President's Day Weekend and gives special thanks to Sign Media, Inc (<http://signmedia.com>) who sponsored us.

The 2013 Conference provided professional devel-

opment hours for teachers of ASL through the state of Florida and for our northern guests who took the opportunity to leave the cold weather behind and came here for a bit of warm Southern hospitality.

The keynote speaker, Sharon Lott (NC), ASLTA Professional Development chair, who gave a 3 hour presentation on *Getting a Grip on Fingerspelling*. Dr Jason Zinza (MD), author of Master ASL! (published by Sign Media) who gave another 3 hour presentation on *Teaching ASL Literature: Novice, Intermediate, and Advanced Techniques*. Show & Tell (sharing of teaching materials) provided teachers with two hours of demonstrations. Hour long workshops included a panel on Project Proficere, *Developing an ASL Curriculum* (Craig Leavitt), *Flip It! How to Make Sure your Flipped Classroom Doesn't Flop* (Dr Alysse Rasmussen), *Florida ASL Online Classes & Resources* (compiled by Shasta Grimes), and *Professional Preparation: Florida's Leadership Role in Teaching ASL* (Drs Glenna Ashton, ASLTA President & Alysse Rasmussen, FASLTA President).



Robert Rivera, Storyteller & Alysse Rasmussen, Florida ASLTA President

Officers were elected for the 2013-2015 term at the annual business meeting:

President: Alysse Rasmussen, Ph.D.

[AlysseR@aol.com](mailto:AlysseR@aol.com)

VP: Reinaldo J Vega, M.Ed.

Sec: Cheryl Zuckerman, MS

Treas: Cindi Jacobs

Regional Representatives:

North: Craig Leavitt

Central: Barbara Chaves

South: Lori Wilkinson

Appointments: Media Editor: Shawn Olmstead

Three scholarships were provided for teachers wishing to attend the annual conference and raffles were conducted to help provide further scholarships for the upcoming year.

Additionally, FASLTA will raffle off 2 sets of passes for DisneyWorld in order to raise funds for our next conference and to develop additional professional development opportunities for our members. If anyone is interested ordering or helping us with this fundraising effort, please contact Regional Rep Lori Wilkinson ([1signer@bellsouth.net](mailto:1signer@bellsouth.net)) or Treasurer Cindi Jacobs ([yyme1222@me.com](mailto:yyme1222@me.com)) for more information.

Shawn Olmstead ([asl.geekness@gmail.com](mailto:asl.geekness@gmail.com)) is busy looking ahead and will be hosting our 25th Annual Conference in Orlando, FL, next President's Day Weekend (February, 2014). We've



Entertainment (and education) was provided by Robert Rivera of St Augustine, whose performance was also sponsored by Sign Media, Inc.



already secured the hotel and keynote speaker.

For more information about Florida ASLTA or to join or donate, please go to [www.fasлта.org](http://www.fasлта.org).

- Ohio will host a workshop on “Hand-shape Sequencing in ABC Stories” by Gerald Eichler on March 23 at 10AM-12PM. After the workshop, there will be a meeting at 1PM-3PM. For more information, contact Janice Blum at [blum@findlay.edu](mailto:blum@findlay.edu).
- Utah will have Austin Andrews during May 10-11. Austin will present:
  - “The ASL Community: Where Do I Fit?” on May 10 at 5:30PM-8:30PM
  - “Bring Your Interpretation to Life! English to ASL Personification” on May 11 at 9AM-12PM and 1PM-4PM
 Austin will do “ASL Power! Variety Show” with the local ASL performers on May 11 at 7PM. All these will be held at the University of Utah. For more information, contact Greg Montgomery at [GMontgomery@tooeleschools.org](mailto:GMontgomery@tooeleschools.org).
- Veditz (Northern Virginia) will host a workshop on April 13. Jason Zinza will present “MasterASL! Level Two” at 9:00AM-12:30PM. For more information, see: [http://beechasл.net/vasлта/events/VASлта\\_13apr2013.pdf/](http://beechasл.net/vasлта/events/VASлта_13apr2013.pdf/).

Be on the lookout for emails re: the Chapter Luncheon and workshops during the ASLTA Conference.

Thanks,

Patricia Beech  
Chapter Affiliated Chair, 2012-2013  
E-mail address is: [pgbeech@aol.com](mailto:pgbeech@aol.com)

Member-At-Large Report

Vacant

# Improve your ASL

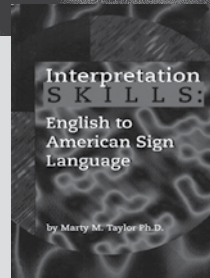

**Interpretation Skills**  
English to American Sign Language  
MARTY M. TAYLOR  
*Based on four years of research, this book identifies over 50 skills required to render effective interpretations from English to ASL.*  
94 pages • \$19.95

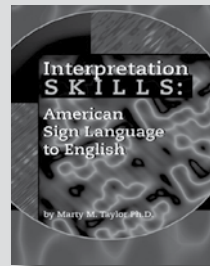

**Interpretation Skills**  
American Sign Language to English  
MARTY M. TAYLOR  
*This book provides major insights into the key elements of accurate and eloquent interpretation of a signer’s message into English.*  
192 pages • \$27.95



**Pursuit of ASL**  
Interesting Facts Using Classifiers  
ANGELA PETRONE STRATIY  
*Native signer Angela Petrone Stratiy presents 35 short passages incorporating classifiers in a range of contexts.*  
DVD, 60 mins, ASL only, no spoken English  
\$32.95

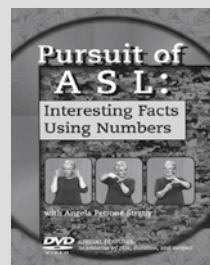

**Pursuit of ASL**  
Interesting Facts Using Numbers  
ANGELA PETRONE STRATIY  
*Native signer Angela Petrone Stratiy presents 35 short passages incorporating ASL numbers within a variety of contexts.*  
DVD, 50 mins, ASL only, no spoken English  
\$29.95



**INTERPRETING  
CONSOLIDATED**

orders 780 488 8698  
[ASLinterpreting.com](http://ASLinterpreting.com)



# American Sign Language Teachers Association

7<sup>th</sup> Biennial National Professional Development Conference

July 2 – July 7, 2013

Hilton Charlotte University Place



## ASL Education: Today, Tomorrow and Beyond

This conference is yours to learn and enjoy !!

### Program Book Advertisements

Advertising with the ASLTA 2013 Conference: 7<sup>th</sup> National Professional Development is a great way to reach ALSTA members, ASL \ Deaf Studies professors and instructors, CIT colleagues, program directors, researchers, interested individuals, sponsors and friends who are committed to professional development. Position postings or other advertisements can be included in your advertisement page.

#### Costs:

- Full Page Advertisement .....\$150.00
- Half Page Advertisement ..... \$125.00
- Quarter Page Advertisement .....\$100.00
- Business Card Advertisement .....\$ 75.00
  
- Please have your advertisement page ready in full digital color photo and design format – 8 ½“ by 11” page.

Please fill out the form, select your advertisement size and the payment by mail to: 2013 ASLTA Conference  
P.O. Box 38  
Clinton, WA 98236

Name of Company: \_\_\_\_\_

Address: \_\_\_\_\_

City: \_\_\_\_\_ State: \_\_\_\_\_ Zip Code: \_\_\_\_\_

Position: \_\_\_\_\_ E mail: \_\_\_\_\_

Voice: ( ) \_\_\_\_\_ Videophone: ( ) \_\_\_\_\_

#### Advertisement size:

\_\_\_\_ Full page \_\_\_\_ Half page \_\_\_\_ Quarter page \_\_\_\_ Business Card Total cost: \_\_\_\_\_

## Evaluation Program Report



Keith M. Cagle, Ph.D.  
ASLTA Professional  
Annapolis, MD

Welcome to spring semester.

ASLTA Evaluation Office has been very busy with an increasing volume of evaluations in past few months. Nearly all of them are conducted electronically, thanks to the technology! The evaluators have been doing exceptionally.

The office is exploring into a videophone capabilities for Professional-level evaluation. We will continue to provide the interview at the ASLTA conference as one of the options.

The Evaluation System Revision committee, Bill Newell, Glenna Ashton, Leslie Greer, Amy Rowley, and I, continue working together in order to bring a viable proposal to the conference.

I look forward to meeting many of you at the conference in Charlotte.

Keith

### Contacting ASLTA by Mail

#1. For membership dues, donations, checks, or bills.

ASLTA TREASURER  
P.O. Box 38  
Clinton, WA 98236

#2. For letters for any information, inquiries, and requests.

ASLTA CORRESPONDENCE  
PO Box 92426  
Rochester, NY 14692

#3. For all evaluations and certifications as usual.

ASLTA CERTIFICATION  
PO Box 6517  
Annapolis, MD 21401

ASL Honor Society

## American Sign Language Honor Society



High School • College • University

For those of you who take advantage of what the ASL Honor Society offers, here are some important deadlines that are coming up:

- Order forms for 2013 graduation materials from the ASL Honor Society are now available. (Link here: <http://aslhonorsociety.org/docs/2013orderform.pdf>). Get your orders in by May 24th!
- The ASL Literature Competition deadline for submissions is May 3. Details can be found here: [http://aslhonorsociety.org/Literature\\_Competition.html](http://aslhonorsociety.org/Literature_Competition.html)
- The application deadline for scholarships is May 10. The ASLHS is giving away thousands of dollars to high school seniors and currently enrolled college students majoring / minoring in ASL, Deaf Studies, Deaf Ed., and Interpreter Preparation. (Link here: <http://aslhonorsociety.org/docs/2013highschoolscholarship.pdf>)

If you haven't renewed your 2013 ASLHS and ASLTA membership, take care of it before the deadlines to save yourself a hassle later on.

Jason

### Teacher Tip #1

Do your students need to practice their troublesome 20's? Break students into 4's, give each group 4 dice (1/student). #1 rolls a die and says ME HAVE x. #2 says ME HAVE x, 2-OF-US HAVE y. After the 4th pass, keep going (don't start over). It's a great 5-minute ice-breaker or closer.



# How can students and interpreters develop a strong foundation in both ASL and Deaf culture???

**Announcing the first kit in the ASL and Deaf Culture Activity Series**

# The Elephant Game

by Jason E. Zinza and Kim Brown Kurz

Introduce students to the game while expanding their language skills and understanding of Deaf culture through 22 different activities focusing on classifiers, numbers, fingerspelling, storytelling, parameters, graphs, geography, science and more!

## What is included in the Elephant Game Activity Kit?

- Teacher's manual with activity instructions, handouts, and answer keys.
- DVD with all student instructions, language and culture content, quizzes, and discussion prompts for each activity.
- Twenty-two activities that meet foreign language standards with enough content to cover two years or four semesters of ASL instruction.
- Two levels of instruction:
  - *Novice activities* – first and second semester ASL students
  - *Intermediate activities* – third and fourth semester ASL students

## How does the Elephant Game Kit help ASL students?

- Students use and apply a wide variety of language skills.
- Students learn about the cultural background of the game and why it is cherished in the Deaf community.
- Students engage in meaningful communication in each activity.

## How does the Elephant Game Activity Kit help ASL teachers?

- Ready-made lesson plans, content, and assessment materials can be used whenever the teacher needs a good activity.
- Activities can be used as review opportunities at the end or beginning of a semester.
- Use the activities for substitute lesson plans.



**Special Sale! Save \$15.00!**

**Regular price \$64.95 • Sale price \$49.95 plus \$6.00 shipping**

*Prepaid orders only. This offer expires May 31, 2013.*



Use your VISA or MasterCard to order by phone 1-800-475-4756 or online at [signmedia.com](http://signmedia.com) or mail your check to Sign Media Inc., 4020 Blackburn Lane, Burtonsville, MD 20866-1167.



ASLTA Awards & Past Award Recipients

Members can make nominations for the O'Rourke, Philips (new!), Ryan, and Veditz awards. Here is some information to help you decide who to nominate.

*Alan R. Barwiolek Distinguished Award*

This award honors Alan Roy Barwiolek (1952-1996), best known as "ALB", an ASL teacher, performer and advocate. The Evaluation Team chair makes a recommendation, based on the potential recipients' performances and commitment to evaluation.

- 2011 – Dorothy Wilkins
- 2009 – Jan McCready-Johnson  
Patricia G. Beech
- 2007 – Rachel Stone
- 2005 - Chuck Gramly
- 2002 - Ken Mikos
- 2000 - Ruth Sandefur
- 1998 - Keith M. Cagle  
Laura J. Thomas  
Chuck Gramly
- 1996 - Isabelle Calvacca

*Stephen M. Ryan Teacher of the Year Award*

This award honors Stephan M. Ryan (1958-1995), ASL comedian, storyteller, and teacher in Gallaudet University's Center for Communication and ASL. Given to a person, ASLTA-certified, who has made major contributions to the cultural and humorous aspects of ASL instruction.

- 2011 – David Martin
- 2009 – Leslie C. Greer
- 2007 – No Nominees
- 2005 – Mel Carter
- 2002 - Sam Holcomb  
Tom Holcomb
- 2000 – Dr. E. L. Jacobowitz
- 1998 - Dr. Ben Bahan
- 1996 - Alan Barwiolek

*T.J. O'Rourke Memorial Award*

This award honors Terrence James O'Rourke (1932-1992), rights activist, ASL teacher, publisher, advocate, and pioneer in setting up ASL programs in schools and having ASL officially recognized as a language. Given to an ASLTA member who has contributed tremendously to the field of ASL teacher education

- 2011 – Glenna Ashton
- 2009 – Ken Mikos
- 2007 – Jason E. Zinza
- 2005 - Ella Mae Lentz
- 2002 - Mike Kemp
- 2000 - Dr. Rachel Stone
- 1998 - Keith Cagle
- 1996 - MJ Bienvenu

*George W. Veditz Award*

This award honors George W. Veditz (1861-1937), NAD president (1904-1910), remembered for his courageous leadership, advocacy, and efforts to preserve ASL by spearheading a film project. Given to an individual in recognition of his/her significant contributions to the field of ASL teaching.

- 2011 – Larry Forestal (posthumously)
- 2009 - Dr. E. Lynn Jacobowitz
- 2007 – Tim Owens
- 2005 - Leslie C. Greer
- 2002 - Lou Fant (posthumously)
- 2000 - Dr. William Newell
- 1998 - Marie Jean Philip
- 1996 - Dr. William Newell
- 1994 - Ella Mae Lentz  
Ken Mikos  
Cheri Smith (first recipients in Knoxville)

### Chapter Excellence Recognition Award

This award is presented to an ASLTA Chapter whose leaders and members have done an outstanding job in increasing membership, and participating in fundraising, professional development activities, and promoting the ASLTA.

- 2011 – Pennsylvania ASLTA
- 2009 – North Carolina ASLTA
- 2007- Frederick, MD Chapter ASLTA
- 2005 - Florida ASLTA
- 2002 - Washington ASLTA
- 2000 - Michigan ASLTA
- 1998 - Veditz ASLTA (Northern Virginia)
- 1996 - Greater New York ASLTA

### Sponsor Excellence Recognition Award

This award is given to a for-profit company or non-profit institution in recognition of its dedicated support and continuous service to the ASLTA and affiliated chapters

- 2011 – Sign Media, Inc.
- 2009 – DawnSignPress
- 2007 – Sign Media, Inc.
- 2005 – Conference of Interpreter Trainers
- 2002 – Educational Technology Resource Room and Instructional Design – Evaluation at NTID/RIT
- 2000 – MSM Productions, Ltd
- 1998 – National Association of the Deaf
- 1996 – DawnSignPress

### Isabelle "Izzy" Calvacca Award

This special award was created by the President of ASLTA in 2005. This award is presented to an individual who has been most helpful to the President in accomplishing the mission and goals of the ASLTA. The President nominates the individual subject to the Board's approval.

- 2011 – Barbara Hayes

- 2009 – Keith Cagle
- 2007 – Tom Riggs
- 2005 – Laura J. Thomas

### Marie Jean Philip Memorial Award

In honor of Marie Jean Philip (1953-1997) who was a national and international advocate for the Deaf community in many ways. She advocated for ASL as a heritage and modern language for all people. She promoted bilingual and bicultural education for deaf children. She brought Deaf culture to the forefront with her storytelling skills.

This award is for a K-12 teacher teaching ASL as a first or second language and actively involved in expanding language and literary opportunities for the students outside of the classroom such as ASL Honor Society, literary competitions or projects, community volunteer work, and other student involvement activities.

- 2013 - NEW!

## Enhance Your Signing Skills with New Books and DVDs!

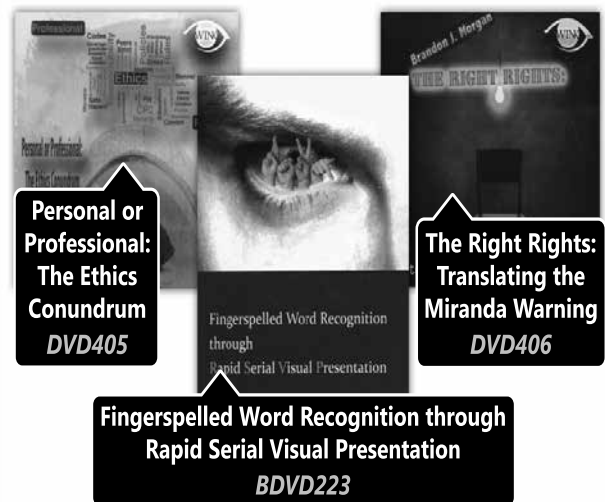

**Personal or Professional: The Ethics Conundrum DVD405**

**The Right Rights: Translating the Miranda Warning DVD406**

**Fingerspelled Word Recognition through Rapid Serial Visual Presentation BDVD223**

*Find these and many more Sign Language Books, DVDs & CD-ROMs at Harris.*

**HARRIS COMMUNICATIONS**

**Free Catalog!**  
[www.harriscomm.com](http://www.harriscomm.com)  
 (800) 825-6758



## 2013 ASLTA Awards Nominations

ASLTA Awards 2013 - 2015

Nominations Sought

Please read the descriptions below then send in a nomination today!

Nominators **MUST** be ASLTA members.

Please sign this form and email to: Chairperson **Brian Kilpatrick** on or before **May 01, 2013** at

**Bkilpatrick73@gmail.com**

Or mail to:

**Brian Kilpatrick**

**2106 Gentryside Drive**

**Houston, TX 77077-3602**

There are four different nominations below: T. J. O'Rourke Memorial Award, Stephen M. Ryan Teacher of the Year, George W. Veditz Award, and the Marie Jean Philip Memorial Award (new).

For each nomination, please attach a statement of why this person deserves the award. Include the explanation and a brief biography.

**1) T. J. O'Rourke Memorial Award**

This award honors Terrence James O'Rourke (1932-1992), rights activist, ASL teacher, publisher, advocate, and pioneer in setting up ASL programs in schools and having ASL officially recognized as a language. Given to an ASLTA member who has contributed tremendously to the field of ASL teacher education

**For the T. J. O'Rourke Award I nominate:**

Name: \_\_\_\_\_

Email: \_\_\_\_\_

Nominator's Signature & Date: \_\_\_\_\_  
**(Attach explanation of why nominee is deserving and a brief biography)**

**2) Stephen M. Ryan Teacher of the Year:**

This award honors Stephen M. Ryan (1958-1995), ASL comedian, storyteller, and teacher in Gallaudet University's Center for Communication and ASL. Given to a person, ASLTA-certified, who has made major contributions to the cultural and humorous aspects of ASL instruction.

**For the Stephen M. Ryan Award I nominate:**

Name: \_\_\_\_\_

Email: \_\_\_\_\_

Nominator's Signature & Date: \_\_\_\_\_  
**(Attach explanation of why nominee is deserving and a brief biography)**



### 3) George W. Veditz Award:

This award honors George W. Veditz (1861-1937), NAD president (1904-1910), remembered for his courageous leadership, advocacy, and efforts to preserve ASL by spearheading a film project. Given to an individual in recognition of his/her significant contributions to the field of ASL teaching

#### For the George W. Veditz Award I nominate:

Name: \_\_\_\_\_

Email: \_\_\_\_\_

Nominator's Signature & Date: \_\_\_\_\_

**(Attach explanation of why nominee is deserving and a brief biography)**

### 4) Marie Jean Philip Memorial Award

This award was named in honor of Marie Jean Philip (1953-1997) who was a national and international advocate for the Deaf community in many ways. She advocated for ASL as a heritage and modern language for all people. She promoted bilingual and bicultural education for deaf children. She brought Deaf culture to the forefront with her storytelling skills.

This award is for a K-12 teacher teaching ASL as a first or second language and actively involved in expanding language and literary opportunities for the students outside of the classroom such as ASL Honor Society, literary competitions or projects, community volunteer work, and other student involvement activities.

#### For the Marie Jean Philip Memorial Award

##### I nominate:

Name: \_\_\_\_\_

Email: \_\_\_\_\_

Nominator's Signature & Date: \_\_\_\_\_

**(Attach explanation of why nominee is deserving and a brief biography)**



**American Sign Language Teachers Association**  
**7<sup>th</sup> Biennial National Professional Development Conference**  
**July 2 – July 7, 2013**  
**Hilton Charlotte University Place**



**ASL Education: Today, Tomorrow and Beyond**  
 ASLTA Members, ASL / Deaf Studies Professors and Instructors, CIT Colleagues,  
 Program Directors, Researchers, Interested Individuals, Sponsors and Friends  
This conference is yours to learn and enjoy!!

**Exhibitor Application and Exhibit Order Form**

Please reserve the following exhibit for:

Date: \_\_\_\_\_

Name: \_\_\_\_\_

Company or organization name: \_\_\_\_\_

Address: \_\_\_\_\_

City/State/Zip Code: \_\_\_\_\_

Position: \_\_\_\_\_ E mail: \_\_\_\_\_

Voice: (\_\_\_\_) \_\_\_\_\_ Videophone: (\_\_\_\_) \_\_\_\_\_

**NCASLTA**

More information and reservations

Click this link

[Hilton Charlotte University Place](#)  
[Group Code: ASLTA](#)

<u>Until March 31, 2013</u>	<u>After April 1, 2013</u>	How many # of Tables	Exhibitor's Combo Registration Ticket	Exhibitor's Banquet Ticket (Sat. only)	Total
<b><u>Corporate rate:</u></b>					
_____ \$350.00	_____ \$400.00	\$50.00 x _____ = _____	_____ \$175.00	_____ \$100.00	_____
<b><u>Non-profit Rate:</u></b>					
_____ \$200.00	_____ \$250.00	\$50.00 x _____ = _____	_____ \$175.00	_____ \$100.00	_____
<b><u>Small Company with 3 employees or less:</u></b>					
_____ \$200.00	_____ \$250.00	\$50.00 x _____ = _____	_____ \$175.00	_____ \$100.00	_____
<b><u>Official use only:</u></b>					
Date received: _____		cashier check _____	personal check _____	Total amount paid: _____	
			check # _____		
Please remit the payment by check or money order with this form and acceptance of exhibitor agreement to: 2013 ASLTA Conference P.O. Box 38 Clinton, WA 98236					

See website [www.aslta.org](http://www.aslta.org) for more details



# SHUT UP AND SIGN!

THE MOST FUN dvd series for learning  
AMERICAN SIGN LANGUAGE!!



Join wild and crazy  
Deaf Actor and Teacher

**Bob Hiltermann**

as he plays zany characters in  
skits, stories and music videos to  
make learning Sign language *FUN!*  
Great for classrooms and families  
ages 8 - 108.

**See Demo and Order at:**

**[www.shutupandsign.com](http://www.shutupandsign.com)**

Letter of Resignation  
January 30, 2013

Dear Glenna Ashton, President and ASLTA Board  
Members:

I am writing to inform you that I don't have the same level of commitment to the organization at this point as I had over the last six or seven years and therefore need to resign from my position as Secretary of the ASLTA Board of Directors effective immediately.

I don't feel it is appropriate for me to continue until the end of term in July, 2013 given my current limited ability to invest in the organization while the rest of the members are tremendously engaged in the operations of ASLTA and the upcoming conference. I apologize for not participating in the organization as much as I should have over the last few months. I will, however, continue to monitor the mail coming into the Post Office and forward any and all pieces of mail to you.

I wanted to thank all of you for having the opportunity to have learned so much about the organization and I am honored to have been involved in this fabulous organization. I appreciate the number of experiences and different facets of the organization to which I have been exposed. I believe ASLTA is an important organization and educational entity for providing educational workshops/sessions/pre-conference workshops to all ASLTA members.

You are a wonderful team producing positive energy for members. Your actions provide an attractive place for members to come, share and learn about teaching ASL, Deaf heritage, and Deaf Studies. I thank each of you in many ways.

My best wishes for you and the upcoming conference in July 2013.

Respectfully yours,

Dorothy M. Wilkins



Hard work leads to Great Fun!  
Come join us at the 7th PDC!  
Check out the peddleboats in Charlotte!  
Register & Pay online!

[www.aslta.org/cart](http://www.aslta.org/cart)



We Haven't Forgotten ...

Upcoming Articles ...

ASL National Standards (Part 2)

Francoise Grosjean on ASL

Initialization



**The ASL Honor Society** is a program offered by ASLTA. Our purpose is to recognize high academic achievement in ASL studies, encourage service opportunities that benefit the Deaf community, and support ASL students and teachers.

High school, community college, and university programs can join!

**Benefits:**

- **Scholarships for students** majoring or minoring in ASL, Deaf Studies, Deaf Education, and Interpreter Preparation. **Minimum scholarship amount is \$1,000.00.**
- Sponsors the annual **ASL Literature Competition** with cash prizes.
- **Mini-grants** to help ASL teachers buy materials, pay for guest speakers, or take field trips.
- **Graduation materials:** Honor cords, Alice Cogswell Medal, and Laurent Clerc Medal.



Visit our website.  
[www.aslhonorsociety.org](http://www.aslhonorsociety.org)

We're on Facebook! 





# American Sign Language Teachers Association

SEVENTH NATIONAL PROFESSIONAL DEVELOPMENT CONFERENCE

— PRE-CONFERENCE WORKSHOP —

## Master ASL! Level Two

This interactive training includes:

1. An overview of Level Two design features,
2. A discussion of student learning outcomes,
3. A thorough examination of the curriculum's components, and
4. Hands on experience using one selected unit from the curriculum.

Presented by Jason E. Zinza

**DATE:** Wednesday, July 3, 2013

**TIME:** 9:00 a.m. – 5:00 p.m.

**PLACE:** Hilton Charlotte University Place

**COST:** \$115.00 (includes lunch)

*All proceeds from the workshop will be donated to ASLTA to continue our support for ASL teachers.*

**Seating is limited to 75 participants.**



4020 Blackburn Lane  
Burtonsville, Maryland 20866

Voice: (800) 475-4756  
Fax: (301) 421-0270  
Web: signmedia.com



Find us on:  
**facebook**



[www.facebook.com/LearnASL](http://www.facebook.com/LearnASL)

**If you would like to attend, please completely fill out this workshop application form. All applications are due by June 15, 2013. Application must be returned to: Sign Media, Inc., 4020 Blackburn Lane, Burtonsville, MD 20866-1167. Payment can be made by check (made payable to Sign Media, Inc.) or VISA/MasterCard**

Name \_\_\_\_\_ Email \_\_\_\_\_

Address \_\_\_\_\_

City \_\_\_\_\_ State \_\_\_\_\_ Zip Code \_\_\_\_\_

Name of School or Institution \_\_\_\_\_

Address \_\_\_\_\_

Which level of ASL do you teach?:  ASL Level 1  ASL Level 2  ASL Level 3

Which text are you currently using? \_\_\_\_\_

Payment Method:  Check or money order  VISA  MasterCard

Card No: \_\_\_\_\_ Expiration Date: \_\_\_\_\_ CVN: \_\_\_\_\_

Signature: \_\_\_\_\_



## Conference Schedule



### American Sign Language Teachers Association

7<sup>th</sup> Biennial National Professional Development Conference

July 2 – July 7, 2013

Hilton Charlotte University Place



### ASL Education: Today, Tomorrow and Beyond

ASLTA Members, ASL / Deaf Studies Professors and Instructors, CIT Colleagues,  
Program Directors, Researchers, Interested Individuals, Sponsors and Friends

This conference is yours to learn and enjoy !!

## 2013 ASLTA Conference Schedule

### Tuesday, July 2, 2013

3:00 - 9:00 pm

Conference Registration

Midway

### Wednesday, July 3, 2013

8:00 am - 6:00 pm

Conference Registration

Midway

8:00 am - 5:00 pm

Pre-conference workshop  
Presenter: Dr. William Newell, et al

Salon 1

8:00 am - 5:00 pm

Pre-conference workshop - "Master ASL Level 2"  
Presenter: Jason Zinza

Salon II

9:00 am - 5:00 pm

**ASLTA & CIT BOARD MEETING**  
*(including Board members luncheon)*

Welwyn

12:00 - 1:00 pm

ASL Honor Society Board Luncheon

Lakeview

12:00 - 1:00 pm

Lunch on your own

Anywhere

2:00 - 6:00 pm

Exhibits Set-up

Glenwaters

3:00 - 9:00 pm

ASLTA Professional Level Interviews

2nd Floor

6:00 - 11:00 pm

Kick-off Reception  
Keynote Speaker: Dr. Benjamin Bahan

Lakeshore Ballroom

# 2013 ASLTA Conference Schedule

Thursday, July 4, 2013

7:30 am - 5:00 pm	Conference Registration	Midway
7:30 am - 6:00 pm	Exhibits	Glenwaters
8:30 am - 5:00 pm	ASLTA Professional Level Interviews	2nd Floor
8:30 - 10:30 am	<b>ASLTA GENERAL ASSEMBLY MEETING</b>	<b>Lakeshore Ballroom</b>
10:45 am - 12:15 pm	"A New Frontier: ASL e: Curriculum" Presenter: Leisa Boiling, et al	Suite A
	"Focus Shifting in ASL Discourse" Presenter: Maiko Rankin	Suite B
	"Raising the Bar: Innovative Sign Language Materials" Presenter: Dr. Raychelle Harris, et al	Suite C
	"Universal Design for Learning" Presenter: Keri Ogrizovich	Suite D
	"ASL Depiction" Presenter: Kim Pudans-Smith	Suite E
12:15 - 1:45 pm	<b>ASLTA LUNCHEON</b> "Is ASL for All" Luncheon Speaker: Felicia Williams	<b>Lakeshore Ballroom</b>
2:00 - 3:30 pm	"Supporting ASL Learning with Classroom Activities" Presenter: Barbara Ray-Holcomb, et al	Suite A
	"Teaching Formal and Informal Fingerspelling Effectively" Presenter: Sharon Lott	Suite B
	"How to Incorporate ASL Dictionaries in Advanced ASL Instruction" Presenter: Julie Martin	Suite C
2:00 - 5:15 pm 15-minute break	"Cinematography of ASL: Bringing Stones to Life" Presenter: Bridget Klein	Suite D
	Meet with the Signing Naturally Authors Sponsored by Dawn Sign Press	Suite E

## 2013 ASLTA Conference Schedule

### Thursday, July 4, 2013

2:00 - 3:30 pm	Break - Be sure to visit the Exhibits	Glenwaters
3:45 - 5:15 pm	“Exploring the Roots of ASL: Lexical Borrowing From Cistercian Sign Language”	Suite A
	“ASLTA Certification Process” Presenter: Keith M. Cagle	Suite B
	“Introducing Haiko Poems: Utilizing the Same ASL Handshape” Presenter: Merrilee Gietz	Suite C
5:30 pm	Dine out on your own \ Sightseeing	To be announced.

### Friday, July 5, 2013

7:30 am - 12:00 pm	Conference Registration	Midway
7:30 am - 12:00 pm	Exhibits	Glenwaters
8:30 am - 10:30 am	ASLTA GENERAL ASSEMBLY MEETING	Lakeshore Ballroom
10:45 - 11:45 am	Plenary Session: TBA	Suite E
11:45 am - 1:15 pm	ASLTA Chapters Luncheon - by invitation only	Lakeview Room
11:45 am - 1:15 pm	ASL Honor Society Board Luncheon	TBA
11:45 am - 1:15 pm	Lunch on your own - Be sure visit the Exhibits	Glenwaters
1:30 - 3:00 pm	“Designing ASL Quizzes” Presenter: Keri Ogizovich	Suite A
	“Embedding Community Service Learning in the ASL Curriculum” Presenter: Brenda Schertz	Suite B
	“Which Teaching Methods Approaches are More Successful for Teaching a New Language?” Presenter: Dr. Keith M. Cagle	Suite C
1:30 - 4:45 pm 15-minute break	“ASL State Chapter Training” Presenter: Pat Beech, et al	Suite D
	Meet with the Signing Naturally Authors Sponsored by Dawn Sign Press	Suite E

## 2013 ASLTA Conference Schedule

### Friday, July 5, 2013

3:00 - 3:15 pm	Break - Be sure to visit the Exhibits	Glenwaters
3:15 - 4:45 pm	"ASL Lab: Cornerstone of Successful ASL Acquisition" Presenter: Vance Yang	Suite A
	"Teaching ASL to Generation Next" Presenter: Greta Knigga	Suite B
	"Technology in the Classroom" Presenter: Ben Lewis	Suite C
5:00 pm	Dine out \ Sightseeing	

### Saturday, July 6, 2013

7:00 - 8:30 am	Deluxe Continental Breakfast	Lakeview Room
7:30 am - 12:00 pm	Conference Registration	Midway
7:30 am - 4:30 pm	Exhibits	Glenwaters
8:30 - 10:00 am	"Expansion Techniques in ASL" Presenter: William Ross	Suite A
	"The 21st Century ASL/Deaf Studies Curriculum, Academic, Activities and Assessment" Presenter: Dr. Lynn E. Jacobowitz	Suite B
	"Conducting and Reporting Effective Peer Observations: Critical Factors for Strategies" Presenter: Sally Ann Zwicker	Suite C
10:00 - 10:15 am	Break - Be sure to visit the Exhibits	Glenwaters
10:15 - 11:45 am	"ASL Vocabulary: What Second Language Learners Need to Know" Presenter: Judy Cripps	Suite A
	"ASL - English Bilingual Fingerspelling Strategies for Children with ASL as Primary Language" Presenter: Dr. Raychelle Harris	Suite B
	"An Effective Umbrella for ASL Learners and Teachers" Presenter: Arlene Gunderson	Suite C
11:45 am - 1:15 pm	Lunch on your own- Be sure to visit the Exhibits	Glenwaters



## 2013 ASLTA Conference Schedule

### Saturday, July 6, 2013

8:30 - 11:45 am	<b>"Prospecting the Meaning of ASL Education"</b> Presenter: Marika Kovacs - Houlihan, et al	Suite D
8:30 - 11:45 am	<b>"Strategies for Teaching ASL Linguistics"</b> Presenter: Maiko Rankin	Suite E
1:30 - 3:00 pm	<b>"Using Features Films to Teach Deaf Culture in ASL Classes"</b> Presenter: Allyson Hamilton	Suite A
	<b>"New Ideas and Approaches for Teaching Deaf Culture"</b> Presenter: Dr. Thomas Holcomb	Suite B
	<b>Hold to be posted.</b>	Suite C
1:30 - 4:45 pm	<b>"It's All About Communicating: Tips, Strategies and Inside Information About the Master ASL Curriculum"</b> Presenter: Jason Zinza	Suite D
3:00 - 3:15 pm	<b>Break - Be sure to visit the Exhibits</b>	Glenwaters
3:15 - 4:45 pm	<b>"Creating Utopia, A New Focus on Signing Community"</b> Presenter: David Wiesblatt	Suite A
	<b>"Movement in ASL"</b> Presenter: Keri Ogrizovich	Suite B
	<b>"Supporting ASL Learning with Classroom Activities"</b> Presenter: Dr. William Newell, et al	Suite C
7:00 pm - 12:00 am	<b>Banquet / Award Ceremony / Entertainment</b> Endnote Speaker: Benjamin J. Lewis Entertainers: Camille Jeter-Lorello Joseph Davis	Lakeshore Ballroom

### Sunday, July 7, 2013

7:30 am - 12:00 pm	ASLTA Board Breakfast Meeting	Welwyn
	Thank you !	

## Memorial Funds

Two memorial funds have been established by the ASLTA Board to honor several ASLTA members who have passed on. See the information below, and consider making a donation to one or both Funds!

The Board would like to see each fund reach at least \$5,000 prior to accepting any application for funds. Please help! Your donation will help future leaders of ASLTA.

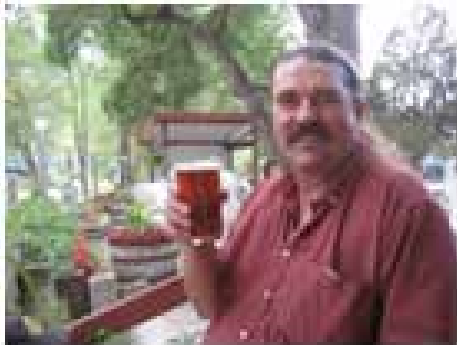

The Tom Riggs Memorial Fund was established to honor Thomas Riggs who was very involved in ASLTA at the national and chapter levels. The monies will go toward supporting ASLTA affiliated chapters in their activities at a state level.

Examples of supported activities:

- Supporting the state chapter conference via sponsorship, program book, or key presenter
- Supporting the chapter President to attend ASLTA conference including the chapter luncheon, especially for first timers
- Supporting invited officers for the leadership and/or advocacy training opportunities provided by ASLTA
- Other appropriate chapter activities at the state level



Fund was established to honor these two former presidents of ASLTA for their support of leadership skills. The monies will go toward supporting leadership and advocacy training for the national and chapter officers.

Training opportunities may include;

- Invited trainers for the ASLTA conference to provide one day pre-conference training in leadership and/or advocacy for invited officers.
- Extended training in leadership and/or advocacy for invited officers in a separate workshop.

Yes!! I am enclosing my donation of \$\_\_\_\_\_.

I would like this amount to go to (select one or both):

Tom Riggs Memorial Fund

LF2 Memorial Fund

My Name: \_\_\_\_\_

Address, City, State, Zip:

\_\_\_\_\_  
 \_\_\_\_\_  
 \_\_\_\_\_

Send check payable to ASLTA to:

ASLTA Treasurer  
 P.O. Box 38  
 Clinton, WA 98236

The Lawrence Fleischer and Lawrence Forestal (LF2)

Membership Application

2013 ASLTA Membership  
P.O. Box 38  
Clinton, WA 98236

## 2013 Membership Application

To maintain valid certification [Provisional or Qualified or Professional], dues must be paid each and every calendar year.  
Dues cycle is based on annual calendar year. Payment is due in January.

**PLEASE PRINT CLEARLY!**

**Member's Information:**

Last: \_\_\_\_\_ First: \_\_\_\_\_

Address: \_\_\_\_\_  
\_\_\_\_\_

**Main email:** (for inclusion in our website news. This email is NOT shared with 3<sup>rd</sup> parties.)  
\_\_\_\_\_ @ \_\_\_\_\_

Other contact info: \_\_\_\_\_

Institutional Affiliation: \_\_\_\_\_

<b>Membership Categories: (select one)</b>	
<b>Certified Membership (Voting)</b> (for those who have been awarded ASLTA certification) <b>Select your level:</b> Provisional    Qualified    Professional	\$ _____ (\$50) Certification Exp. Date: _____
<b>Associate [Non-certified] Membership (Voting)</b> (Non-certified ASLTA members, Aspiring Teachers, Mentors, Presenters, ASLHS non-cert. Sponsors)	\$ _____ (\$40)
<b>Supporting Membership (Non-Voting)</b> (for general public – non-teachers – who would like to lend support to the efforts of the national organization)	\$ _____ (\$25)
<b>Institutional Membership (Non-Voting)</b> (for organizations, schools, publishers, etc.)	\$ _____ (\$150)
<b>Donation-please indicate choice:</b> <ul style="list-style-type: none"> <li>• General (unrestricted): \$ _____</li> <li>• Thomas Riggs Chapter Fund (restricted): \$ _____</li> <li>• Lawrence Fleischer and Lawrence Forestal Leadership Fund (restricted): \$ _____</li> </ul>	\$ _____
For office use only: Thank you letter sent _____	
<b>TOTAL:</b>	\$ _____

Be sure to visit our webpage often:  
[www.aslta.org](http://www.aslta.org)

For office use only:  
\_\_\_\_ ASLHS Sponsor  
\_\_\_\_ Treasurer  
\_\_\_\_ Member Coord  
Date rec'd \_\_\_\_\_  
Check nbr \_\_\_\_\_  
Card sent \_\_\_\_\_

**Important Privacy Notice:**  
ASLTA maintains a database of all membership information. This database is kept strictly confidential, with access only by members of the Board and the Membership Coordinator. However, when deemed appropriate by the Board, announcements or news may be sent via email to members on the list. If you wish to NOT receive any emails, Initial here: \_\_\_\_\_  
ASLTA may set up a membership directory on our website. Members' names, state of residence, and certification level may be published. If you do NOT wish to have your information in the directory, Initial here: \_\_\_\_\_ Lack of initials implies consent.



ASLTA Annual Chapter Affiliation Form

**ASLTA Treasurer**  
**P.O. Box 38**  
**Clinton, WA 98236**

**2013 Annual Chapter Fee**  
**PLEASE PRINT CLEARLY!**

Chapter's Name:

\_\_\_\_\_ Since what year? \_\_\_\_\_

Contact person: \_\_\_\_\_ Email: \_\_\_\_\_@\_\_\_\_\_

Address: \_\_\_\_\_  
\_\_\_\_\_

**Information about the Chapter Officers:**

(This is for the ASLTA Chapter Affiliation Chair to use for distribution of information, communication, Chapter News in the ASLTA's quarterly newsletter, etc. This email will not be shared with third parties)

President: \_\_\_\_\_ Term \_\_\_\_\_ to \_\_\_\_\_

Is the current President a member of ASLTA? Yes \_\_\_\_\_ No \_\_\_\_\_

Vice-President: \_\_\_\_\_ Email: \_\_\_\_\_@\_\_\_\_\_

Secretary: \_\_\_\_\_ Email: \_\_\_\_\_@\_\_\_\_\_

Treasurer: \_\_\_\_\_ Email: \_\_\_\_\_@\_\_\_\_\_

PDC: \_\_\_\_\_ Email: \_\_\_\_\_@\_\_\_\_\_

Other(s): \_\_\_\_\_ Email: \_\_\_\_\_@\_\_\_\_\_

URL (if any): \_\_\_\_\_

Annual Chapter Fee: \$ \_\_\_\_\_ (\$35)

Donation: \$ \_\_\_\_\_

For office use only:

Thank you letter sent \_\_\_\_\_

TOTAL: \$ \_\_\_\_\_

Be sure to visit our webpage often: [www.aslta.org](http://www.aslta.org)



American Sign Language Teachers Association  
POB 92426, Rochester NY 14692-9998